

MALE PELVIS

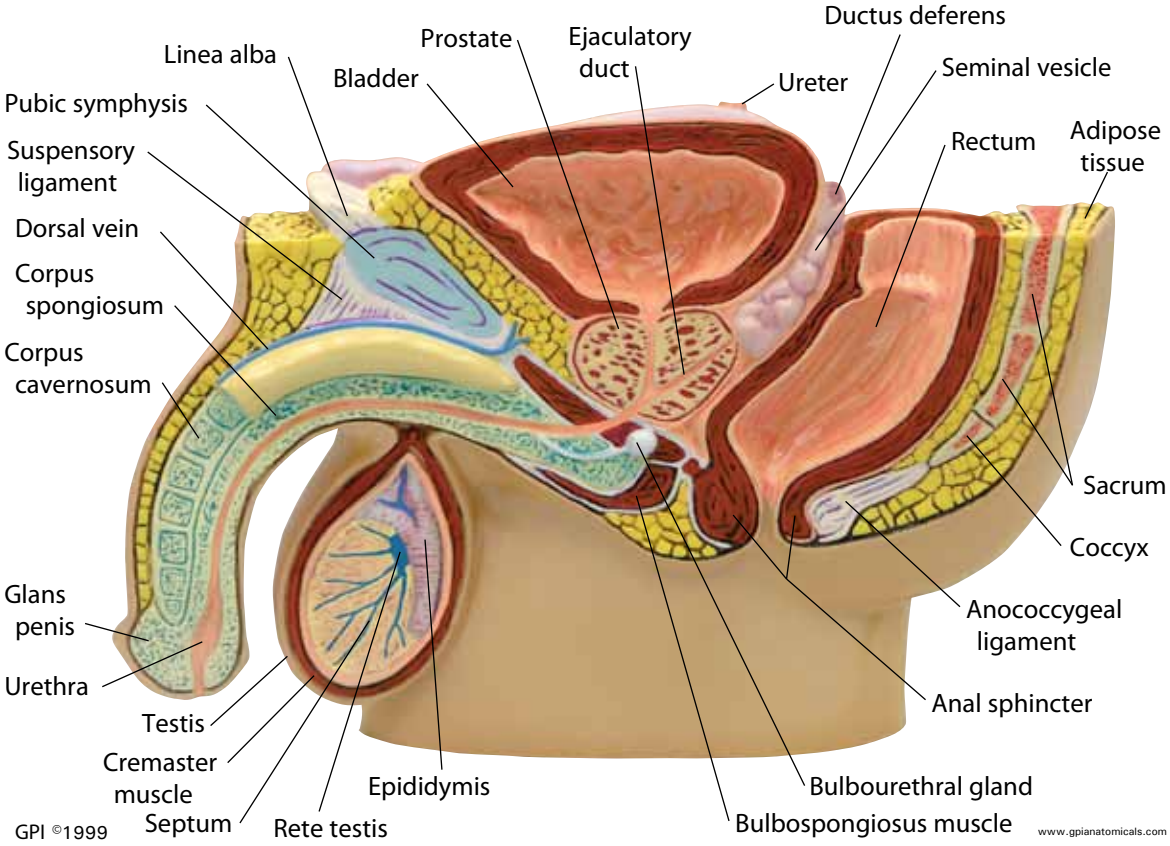

GPI ©1999

www.gpiatomicals.com

PROSTATE



Normal size.
4.2cm x 3.5cm, 20cc

BPH BENIGN PROSTATIC HYPERPLASIA:
The prostate begins to increase in size at age 45 in most men, and can continue to grow for the rest of a man's life. By itself, prostate enlargement, is not a problem.



Prostate is enlarged with soft, smooth surface. Right lobe is larger. Indicates BPH and/or possible cancer.
4.7cm x 4.21cm, 30cc



Prostate is enlarged with symmetrical surface and has soft, slight median furrow, indicating BPH.
5.5cm x 5.01cm, 65 cc